

reproflex
 Karlijanholts Vei 3, DK-7120 Vejle D · Tel +45 7581 4488 · vejle@reproflex.dk · www.reproflex.dk

FC Hi Fibre 200g

Customer: Lantmaenn Cerealia OY
Art no.: 404085
Pack no.: 102992
Contact person: Karina Jonsson
Contact email: -

Date: 14-12-2023
RC no.: 270448

RC manager: Jan Østergaard
RC manager email: jo@reproflex.dk
RC designer: Lene Bonde
RC designer email: lb@reproflex.dk

Printing company: Optipack AB
Job no.: -
Contact person: -
Contact email: -

Approval Feedback Approved Not Approved

Date: **Signature:**

Proofversion Only for approval of text and placement
 For final approval of screen, colors, text and placement

Pantone color is only indicative, taking into consideration substrates and finishing.

This job contains the following colours:
 3.96 % 2.81 % 2.04 % 0.67 % 53.52 % 26.26 % 2.6 %
 Y M C K 186 187 339

Technical specifications:
Printing method: Frontside print
Dot screen: 48 # / 122 lpi

Printing process: Flexo - kliché/Sleeves / Pixel Plus
Format: 220 x 435 mm
Simulated proof: Yes - L062

Diecut
Foil

Modified colours:

Rewind code: A5 **Rewind code: B1**

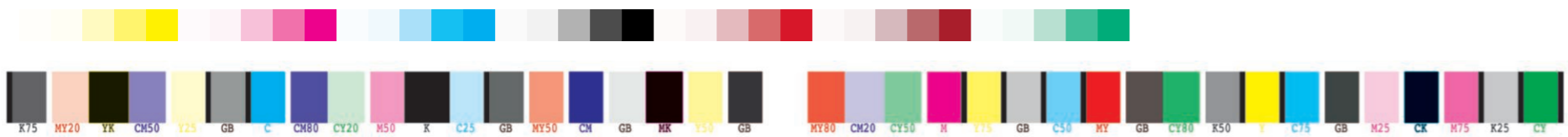

404085